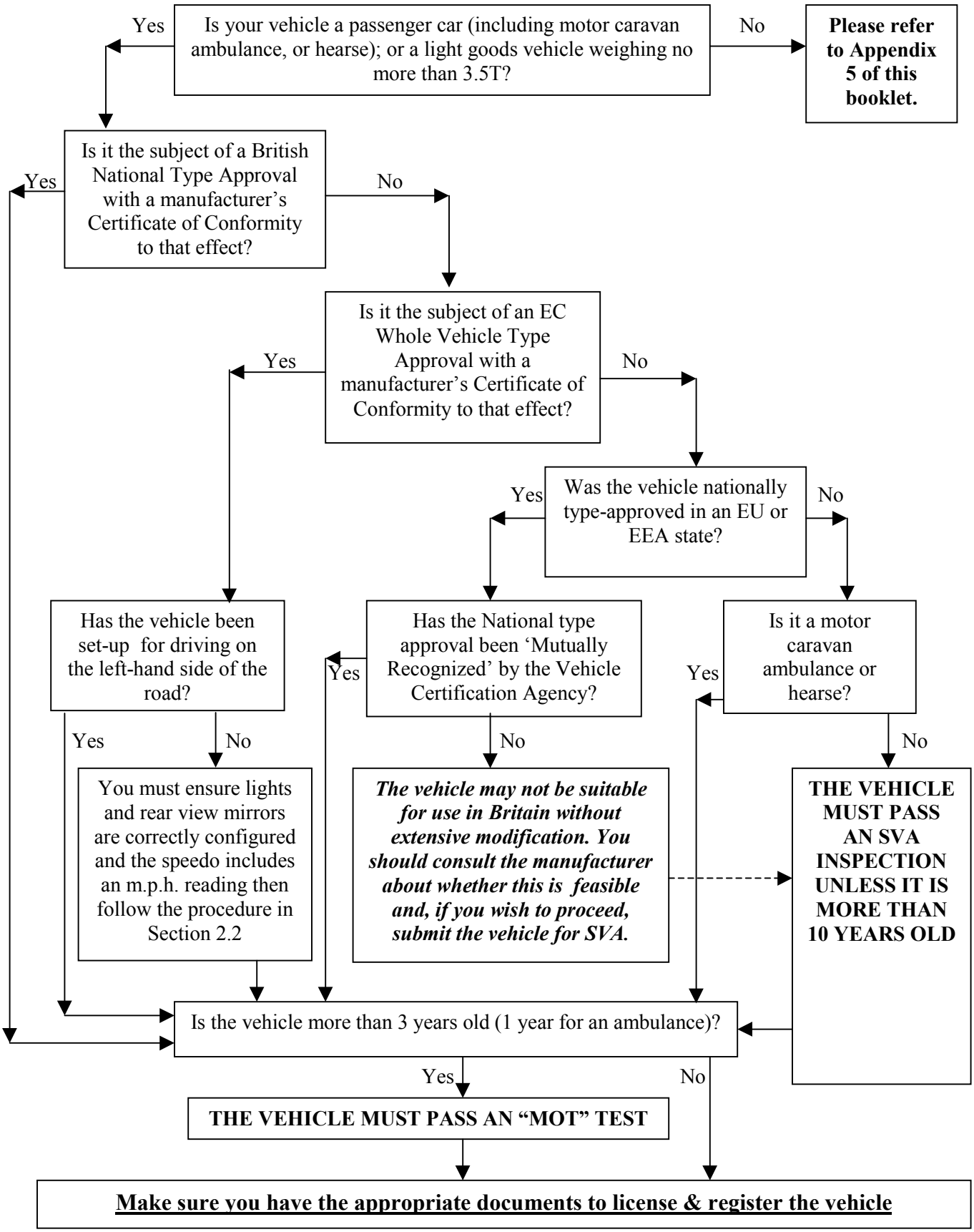IMPORT PROCEDURE FOR CARS AND LIGHT GOODS VEHICLES UP TO 10 YEARS OLD